



NEW ZEALAND

Accident Insurance Company

Invested Funds exceed £100,000

Canterbury Branch : 173 Hereford Street,
CHRISTCHURCH.

Issues Policies

For Accidents (all possible kinds), Sickness, Burglary and Theft, Public Risk, Drivers' Risk, Fidelity Guarantee, Plate Glass, and Coupon Insurances.

ALSO UNDER—

Workers' Compensation Act, 1900

Insuring Workmen, relieving the Employer of all liabilities and indemnifying Mortgagees under above Act.

AGENTS THROUGHOUT CANTERBURY.

F. W. DEAMER,
DISTRICT MANAGER.

TELEPHONE, 1066.
P.O. BOX, 167.



GROCERY AND GENERAL WAREHOUSE.

T. E. TAYLOR & CO.
... AKAROA ...

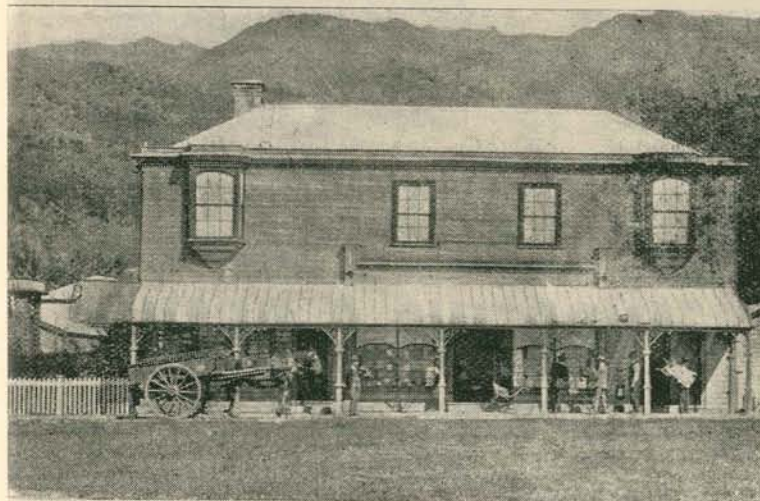

DRAPERY WAREHOUSE.