Floor Plans of Ballantynes.

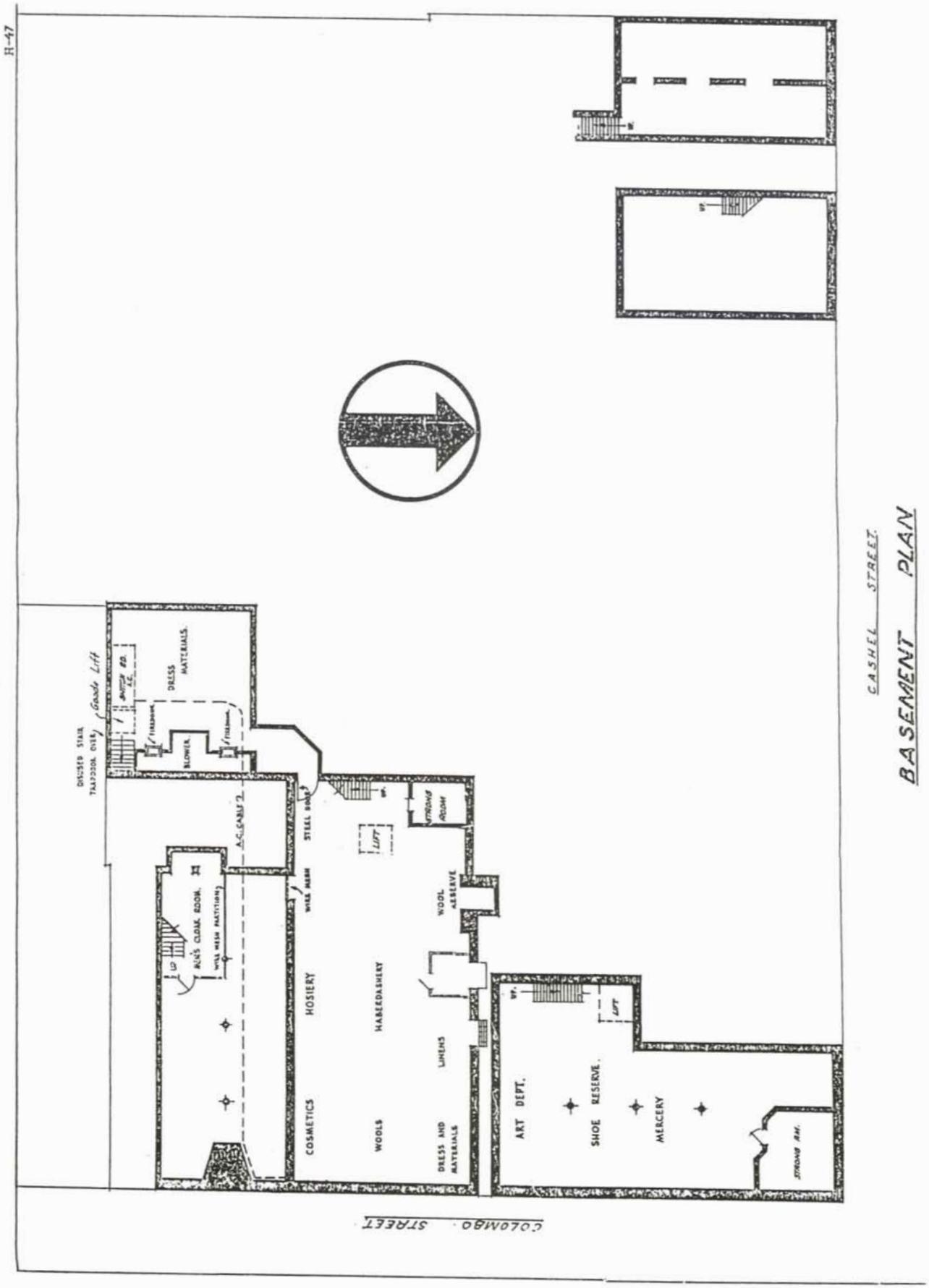

Report of Royal Commission. New Zealand Parliament. Appendices to the Journals of the House of Representatives, 1948. vol.V, H-47.